

OAK HILL

BEING A REDIVISION OF LOT 1 OF CS# NO. 7737, BEING A PART OF THE SOUTHEAST 1/4 AND SOUTHWEST 1/4 OF THE SOUTHEAST 1/4 OF SECTION 17, TOWNSHIP 8 NORTH, RANGE 21 EAST, IN THE CITY OF MILWAUKEE, MILWAUKEE COUNTY, WISCONSIN.

PARCEL 4
CS# #3717

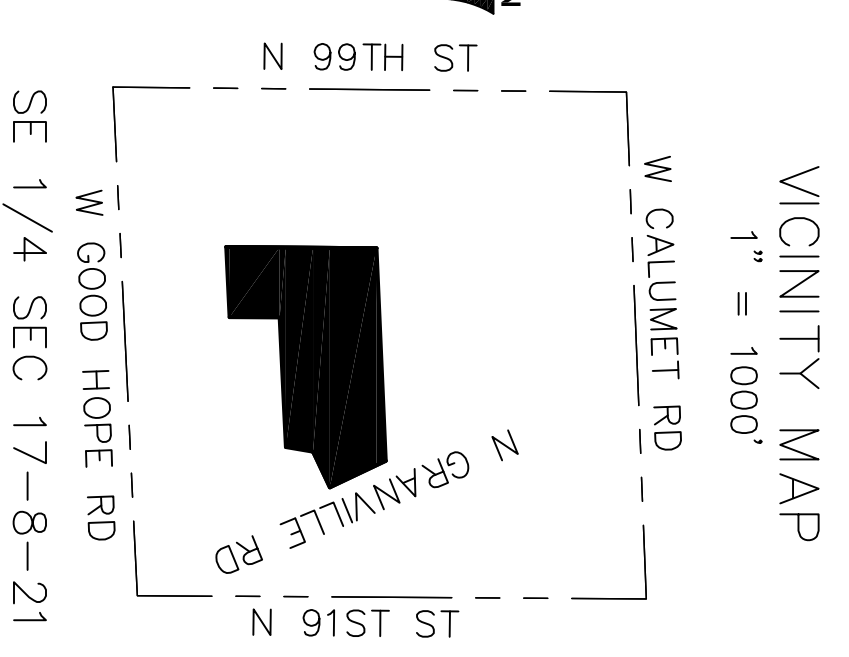

VICINITY MAP
1" = 1000'

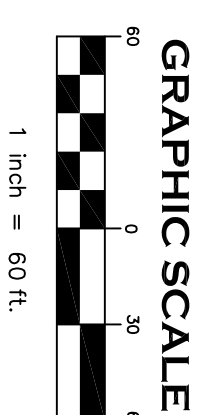
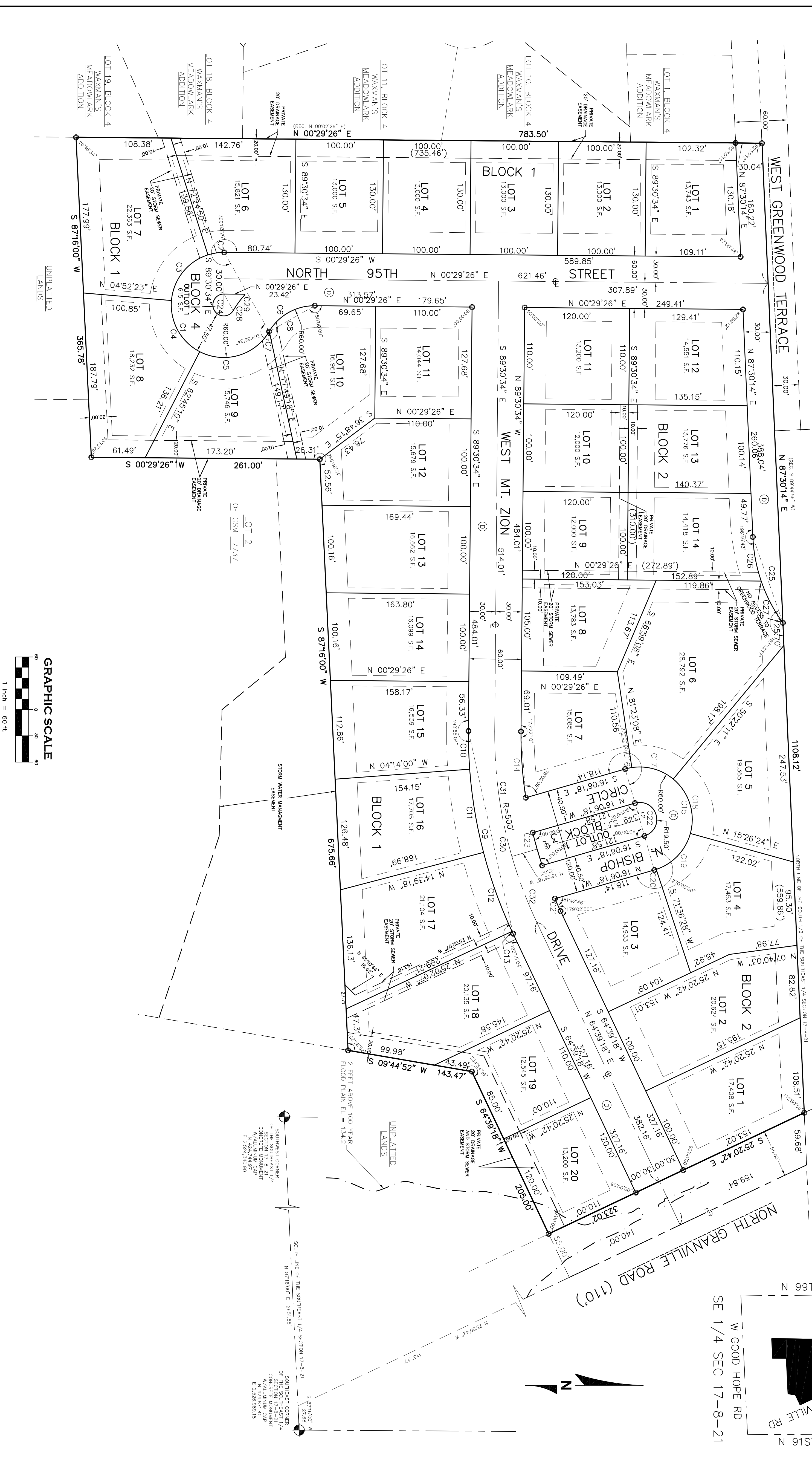

SOUTH LINE OF THE SOUTHWEST 1/4 SECTION 17-8-21
N 87°00'00" E 2651.55'

SOUTHWEST CORNER
OF SECTION 17-8-21
W/ALUMINUM CAP
E 2526.88918'

SOUTH LINE OF THE SOUTHWEST 1/4 SECTION 17-8-21
S 87°00'00" E 2716'

SOUTHWEST CORNER
OF SECTION 17-8-21
W/ALUMINUM CAP
E 2526.88918'

2 FEET ABOVE 100 YEAR
FLOOD PLAN EL. = 134.2